

SENSICA

Sensilift training

Sensilift device

Wrinkle reduction

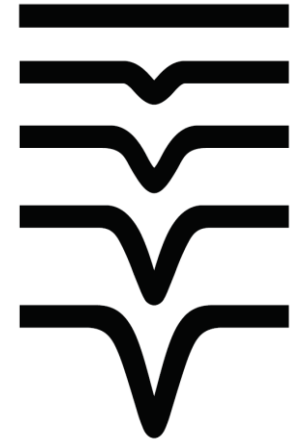



YOUR ADVANCED ANTI-WRINKLE TREATMENT

- Suitable for all skin types
- Suitable for Men & Women
- Easy to use
- 2 massage levels
- 3 energy levels
- Touch ON/OFF button
- FDA cleared
- 2 temperature sensors
- Requires the use of Base Gel

Sensilift

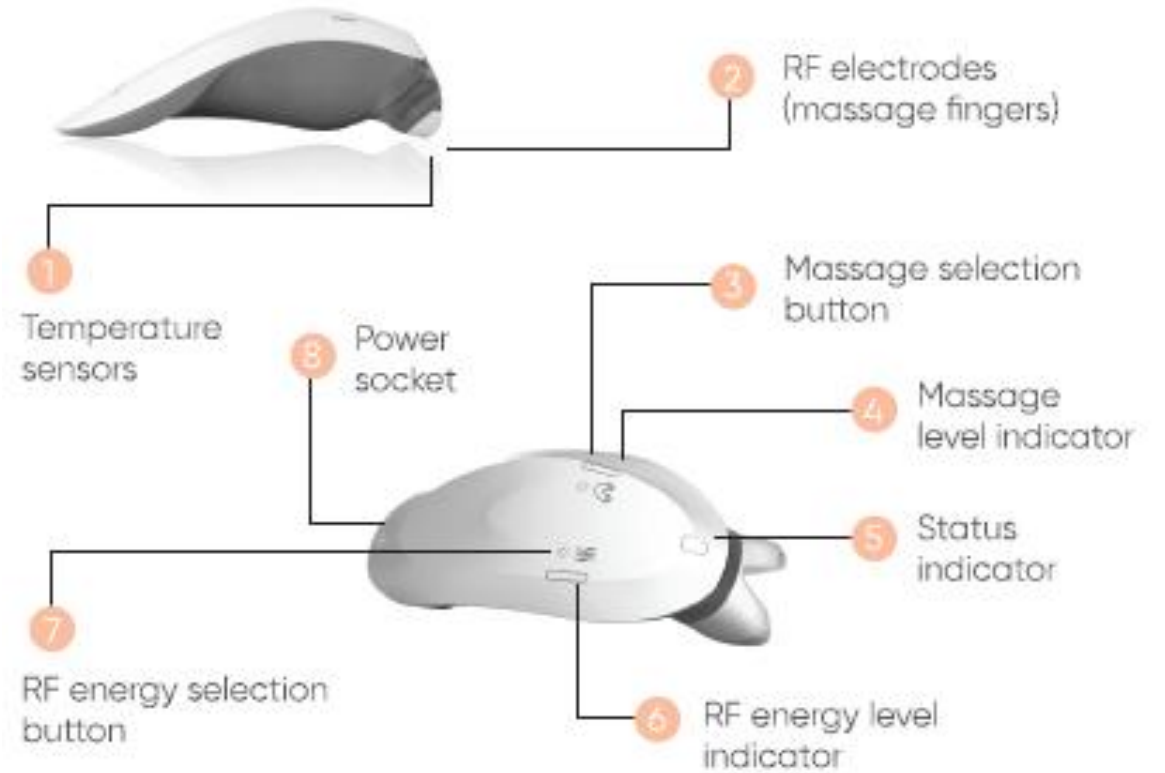

Benefits

- A professional skin tightening device
- Visible reduction of fine lines and wrinkles
- Lifts & tightens your skin
- Stimulates collagen & elastin production
- Enhanced microcirculation thanks to the massage function
- Painless & non-invasive
- Featuring patented Dynamic RFTM technology:
 - The only device to feature Dynamic technology to cover a larger volume of tissues
 - This patented technology combines clinically proven RF (Radio Frequency) technology with facial massage
 - A unique dual action device that enables the RF waves to penetrate multiple layers of skin, promoting collagen production and skin elasticity, while delivering a more effective, pleasant and safe treatment

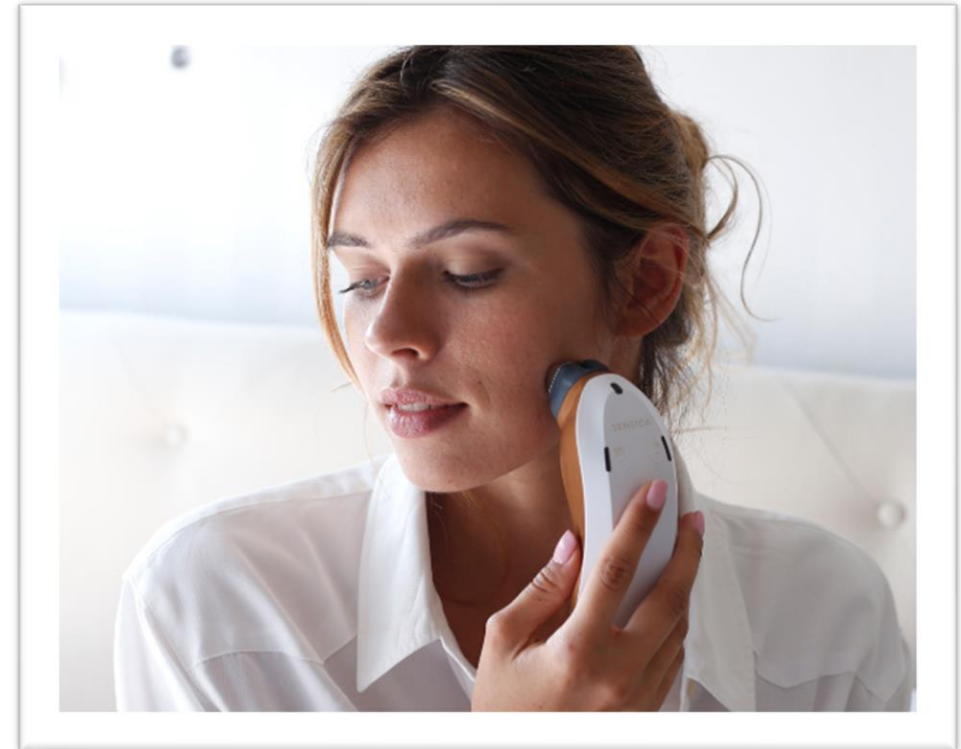

What causes wrinkles?

- The hallmarks of ageing skin are wrinkling and sagging
- Occuring chronologically and is influenced by both intrinsic (such as genetics) and extrinsic factors (such as sun exposure and smoking)
- Collagen is the most abundant protein in the body, and is responsible for the skins strength and elasticity. A reduction in the quantity and quality of collagen fibres in the dermis area are major causes of ageing skin.

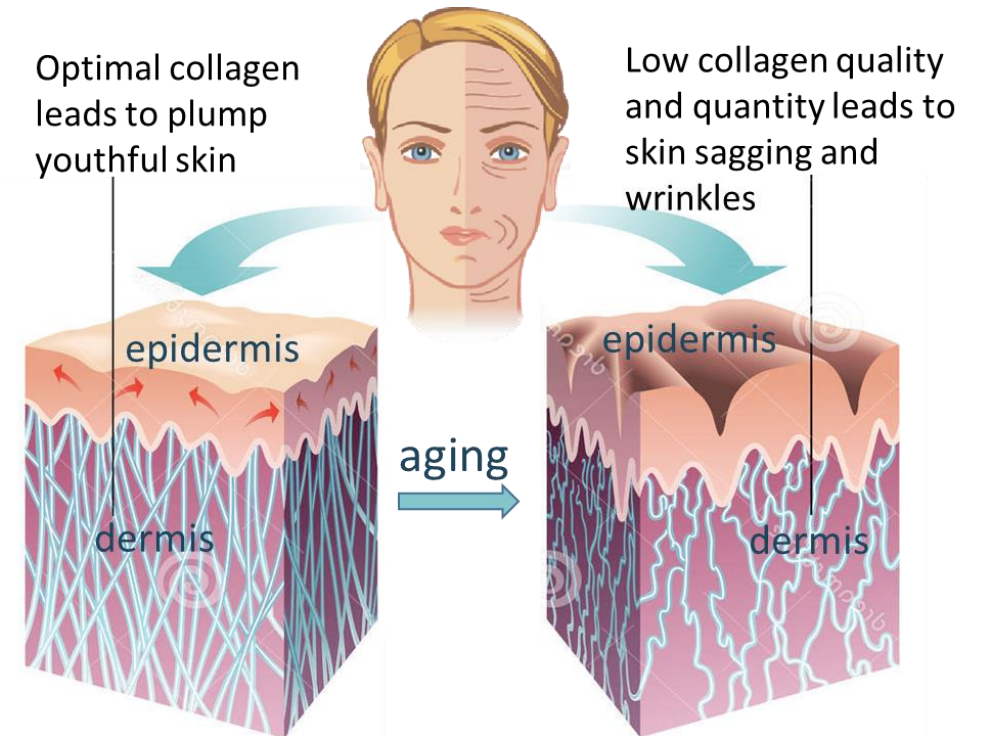

How does RF (Radio Frequency) work?

- RF is a form of electromagnetic energy that heats the inner layer of skin while sparing the epidermis (outer skin layer)
- The RF waves penetrate deep into the skin to the source of collagen fibres where they produce a thermal effect. This thermal effect causes a remodeling of collagen fibres and in the long term produces new, and fresh collagen. This allows for long lasting results.
- New production of collagen is clinically proven!
- The Dynamic RFTM technology uses the movement of the electrodes to allow RF waves to penetrate a wide range of skin layers, enabling a more efficient and even tissue heating.
- Additional effects of the volumetric heating by the Dynamic RFTM technology are local improvements in blood circulation and the renewal of elastin fibres, further contributing to the skin's rejuvenation.

How does DRF™ technology work?

1. The penetration depth of bipolar RF waves depends on the distance between the electrodes:
2. The dynamic movement of Sensilift's treatment fingers (electrodes) enables a wide range of dermal penetration depths by the RF waves, enabling more intense and efficient treatment:

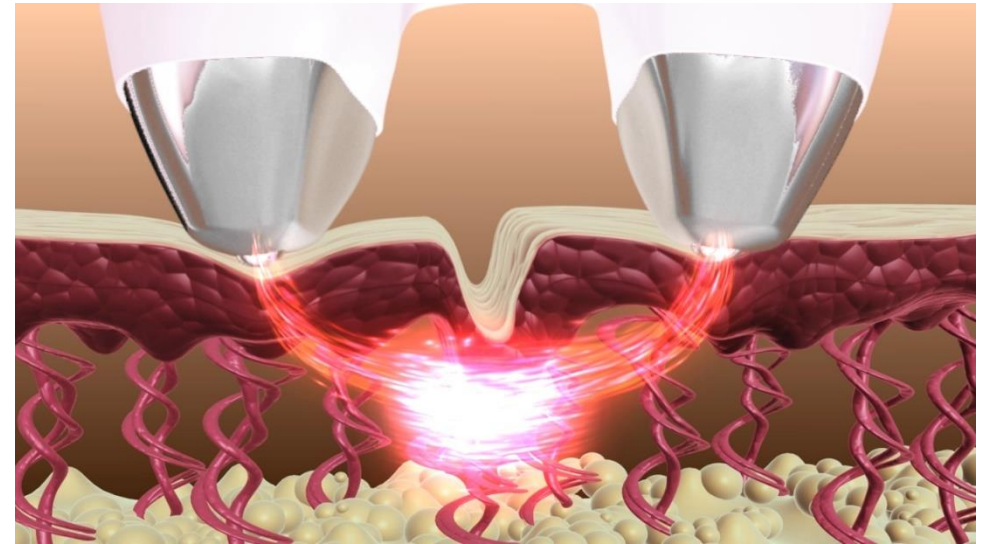

[Sensilift animation](#)

Safety

SENSICA

Dynamic RF™ technology with a double-safety mechanism:

- Unique sensors constantly measure skin temperature and adjust delivery of RF energy accordingly
- RF delivery is deactivated, if the treatment fingers are not in full contact with the skin.



Temperature and skin contact sensors



Base Gel

- The Base Gel is a light, cool and clear gel that enhances RF penetration through the skins layers, assisting treatment, and permitting effortless gliding over the skin
- The Base Gel is safe and easy to use:
- Before starting treatment, clean and dry the skin area and apply an even layer of Base Gel
- After treatment, wipe off any residue with a damp cloth



The device cannot be used without the GEL!



Recommended treatment

Treatment areas:

Crow's feet (1)
Cheeks & around
the mouth (2)
Chin & jawline (3)
Forehead (4)
Neck (5)
Decolletage &
Hands



- Sensilift is intended for men and women who are generally healthy, and want to reduce wrinkles and tighten their skin.
- Perform a preliminary test 48 hours prior to the first full treatment!
- Treat the desired areas with Sensilift once a week for 8 consecutive weeks
- 5 minutes per area, 4 cm in size
- To sustain optimal long-term results, maintenance treatments may be performed as needed.



Warning: Avoid treatment in the lower third of the neck, thyroid area, eyes cavities, nostrils and lips.

User satisfaction

- Pleasant to use with no pain – 97%
- Overall satisfaction and achievement of visible results – 94%
- Skin feels rejuvenated and firmer 88%
- Improvement in skin's texture – 88%
- Reduction in facial fine lines– 84%
- Visible improvement after the first treatment – 91%



Before & After

Skin texture improvement and wrinkles decrease in 53-year old participant

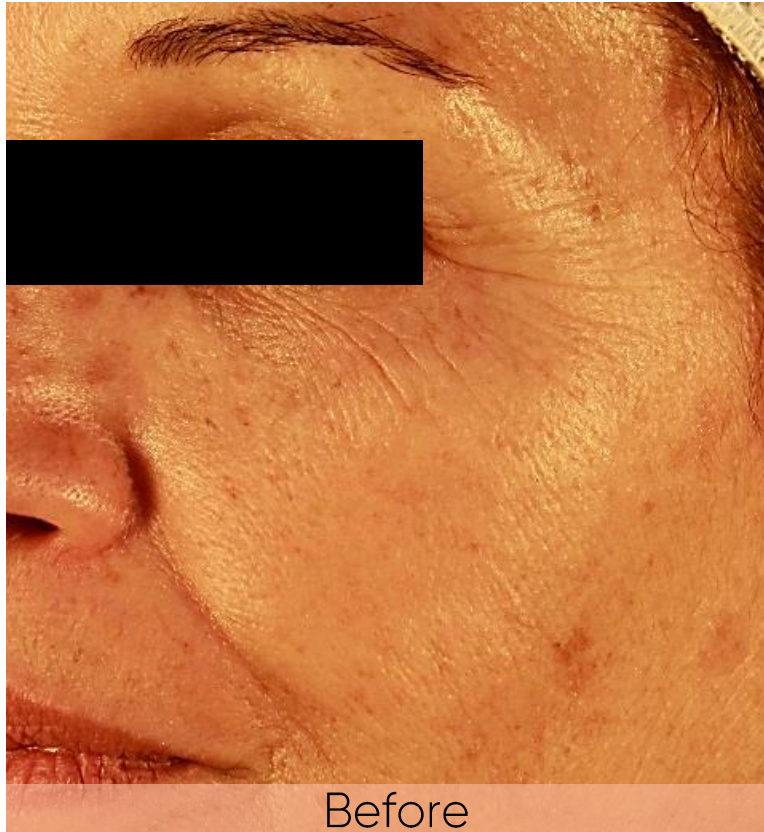

Before & After

Periorbital region of a 58-year old participant

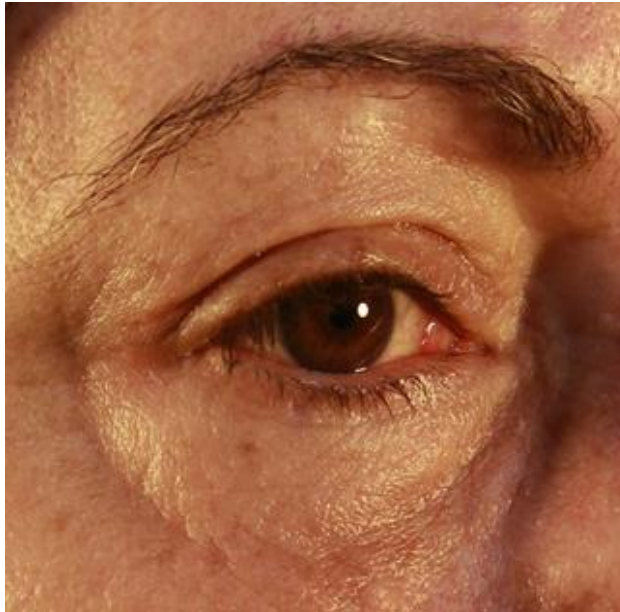

Before

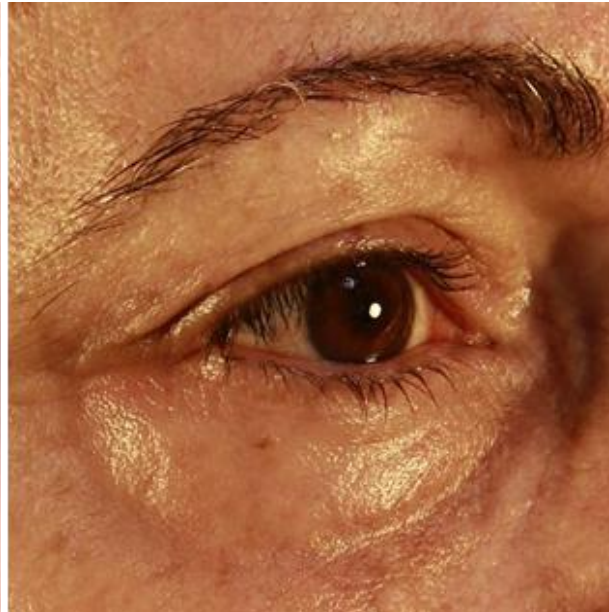

After 8 treatments

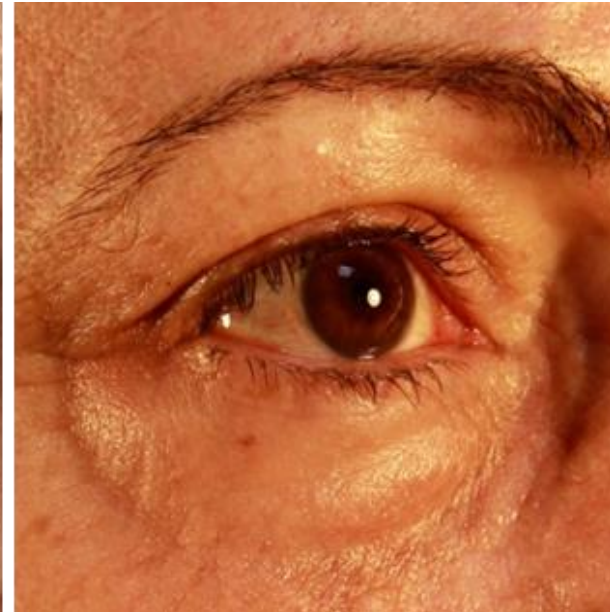

1 month post treatments

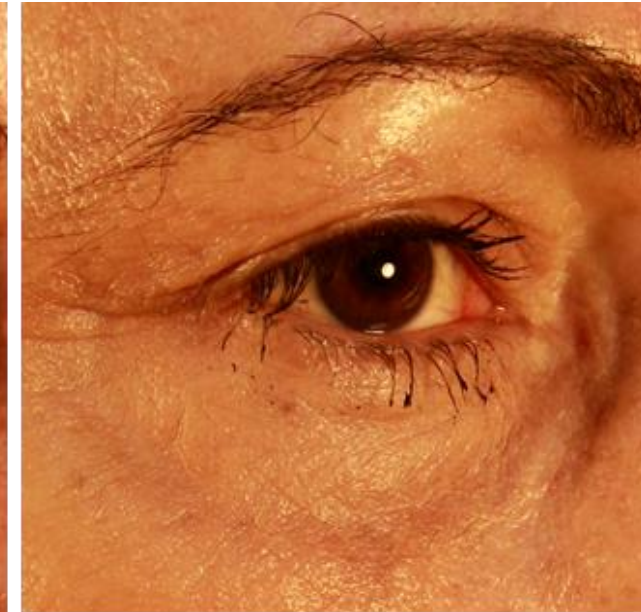

3 months post treatments

How to use

1. Prepare your skin

- Make sure the skin is clean, dry and free of any residue from lotions, creams or make-up



2. Apply Base Gel

- Apply an even layer of Base Gel



3. Select energy level

- Select the desired RF and massage levels



4. Start treatment

- Move the Sensilift in slow circular motions over the treatment area

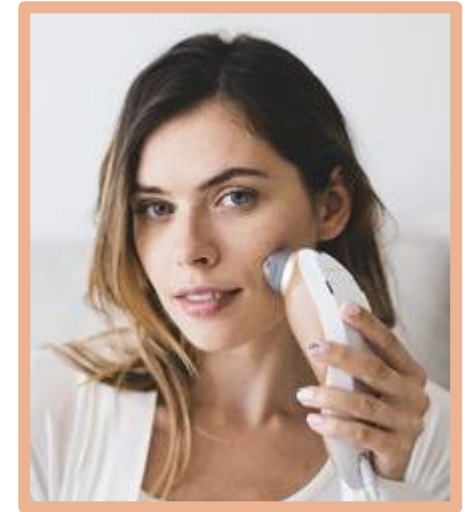

- Always begin with the lowest energy level and increase only if it feels comfortable
- Perform a preliminary test 48 hours prior to the first full treatment!
- Make sure that during the entire treatment the device remains in full contact with the skin while moving it in slow circular motions or simply back and forth



Sensilift



Sensimatch



Sensilight



Sensideep



Sensifirm